

**Establishing
Drinking Water Protection
Areas under the
Water Policy Framework
Regulations, 2004**

ANNEX

**PROPOSED DRINKING WATER
SAFEGUARD ZONES**

**Status: Draft
Date: 14th January 2005**



MALTA RESOURCES AUTHORITY

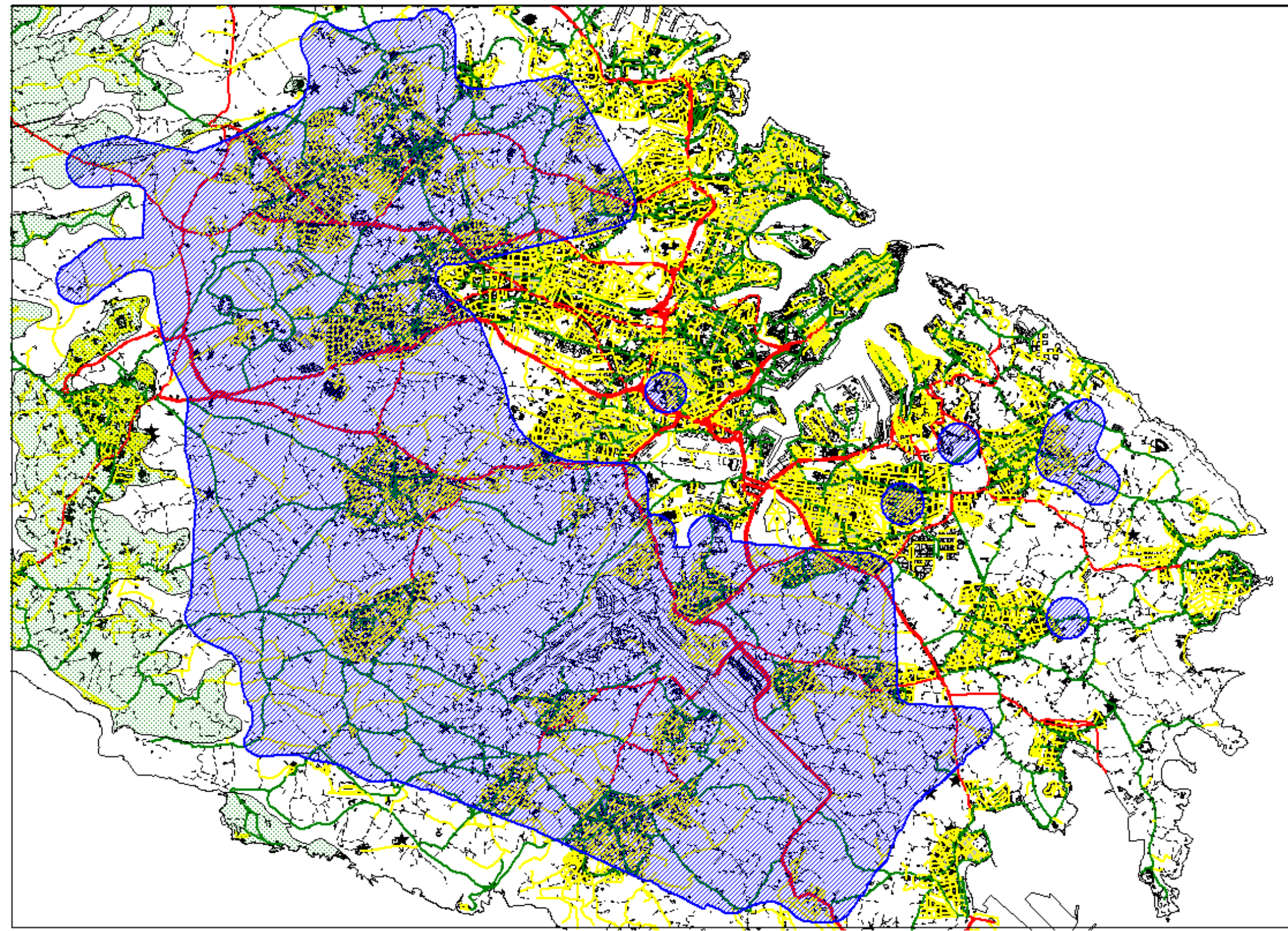

SAFEGURAD ZONE

**DRINKING-WATER
SAFEGUARD ZONES**

within the

**SURFACE CATCHMENT AREA OF
THE MALTA MAIN MEAN SEA-
LEVEL GROUNDWATER BODY**



MALTA RESOURCES AUTHORITY

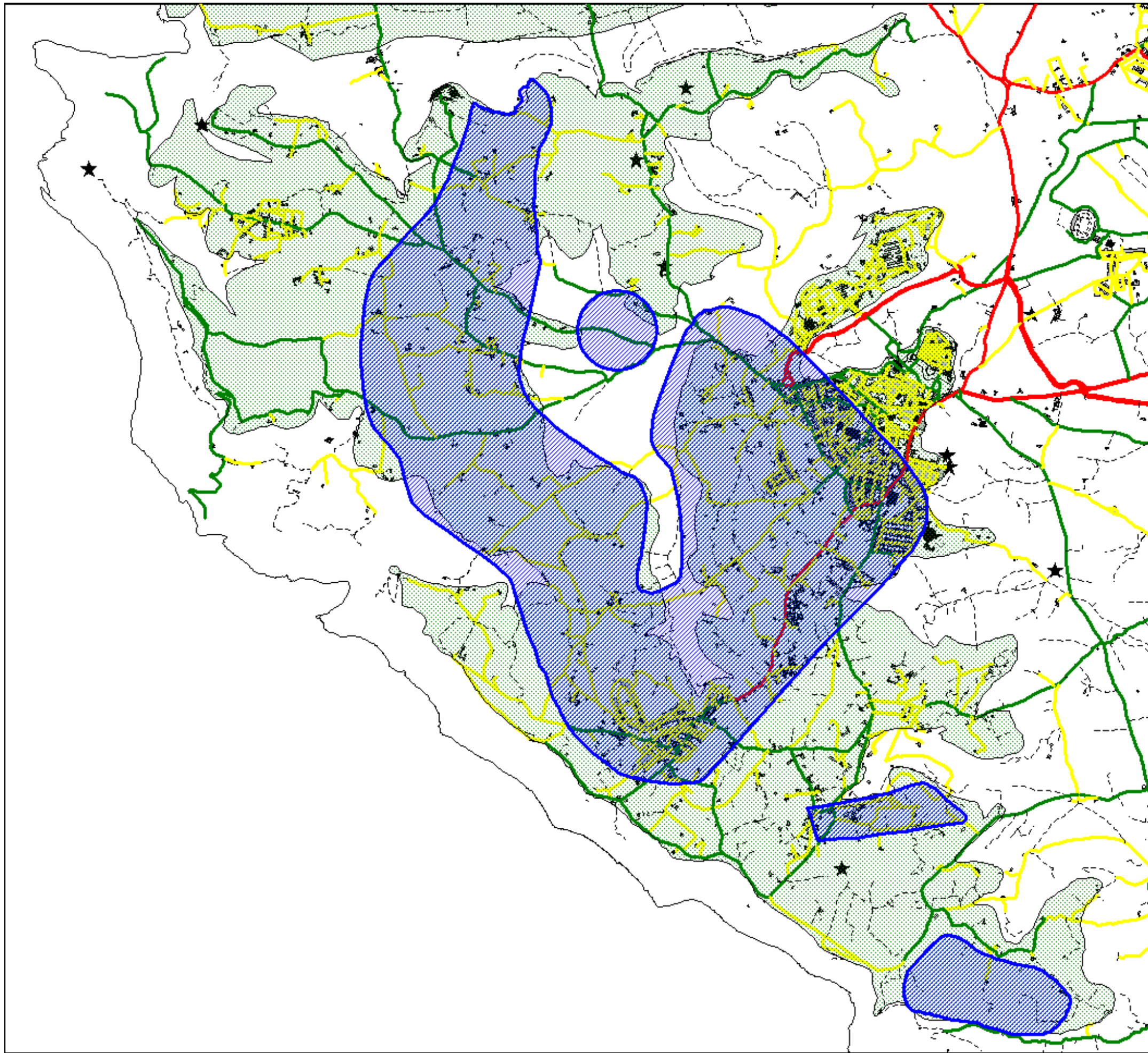

 SAFEGUARD ZONE

**DRINKING-WATER
SAFEGUARD ZONES**

within the

**SURFACE CATCHMENT AREA OF
THE RABAT-DINGLI PERCHED
GROUNDWATER BODY**



MALTA RESOURCES AUTHORITY

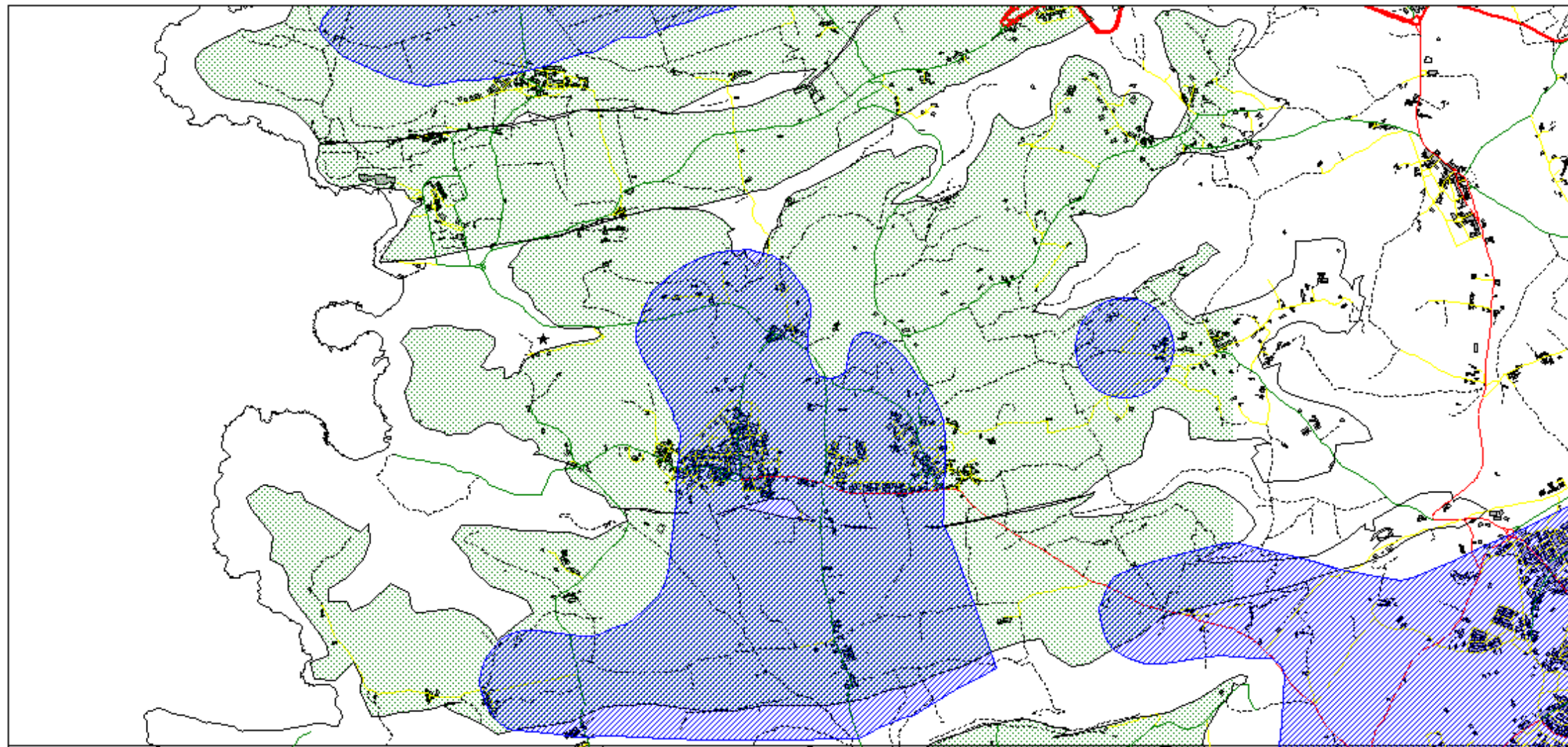

SAFEGUARD ZONE

**DRINKING-WATER
SAFEGUARD ZONES**

within the

**SURFACE CATCHMENT AREA OF
THE MGARR-WARDIJA RIDGE
GROUNDWATER BODY**



MALTA RESOURCES AUTHORITY

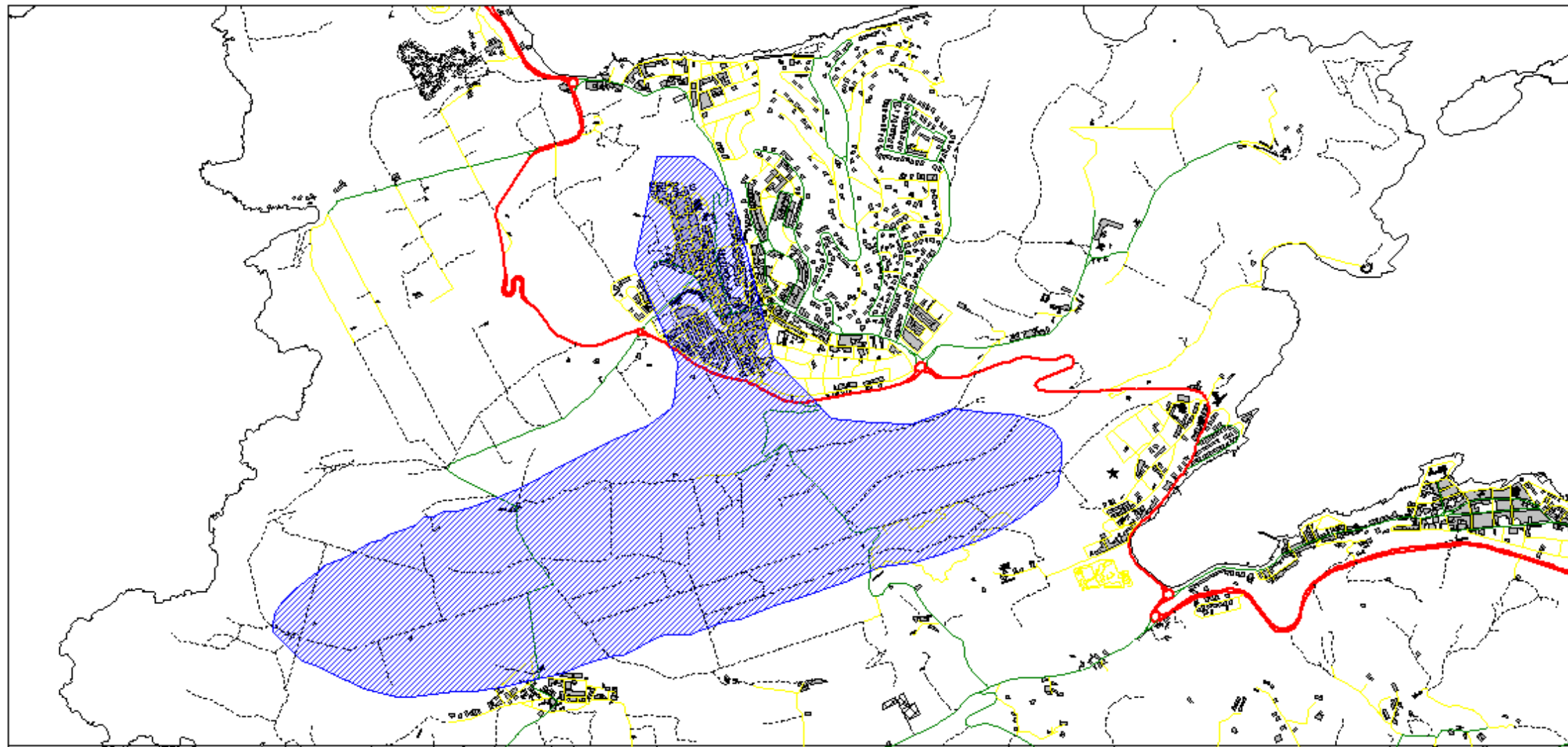

SAFEGUARD ZONE

**DRINKING-WATER
SAFEGUARD ZONES**

within the

**SURFACE CATCHMENT AREA OF
THE MIZIEB-MELLIEHA RIDGE
GROUNDWATER BODIES**



MALTA RESOURCES AUTHORITY

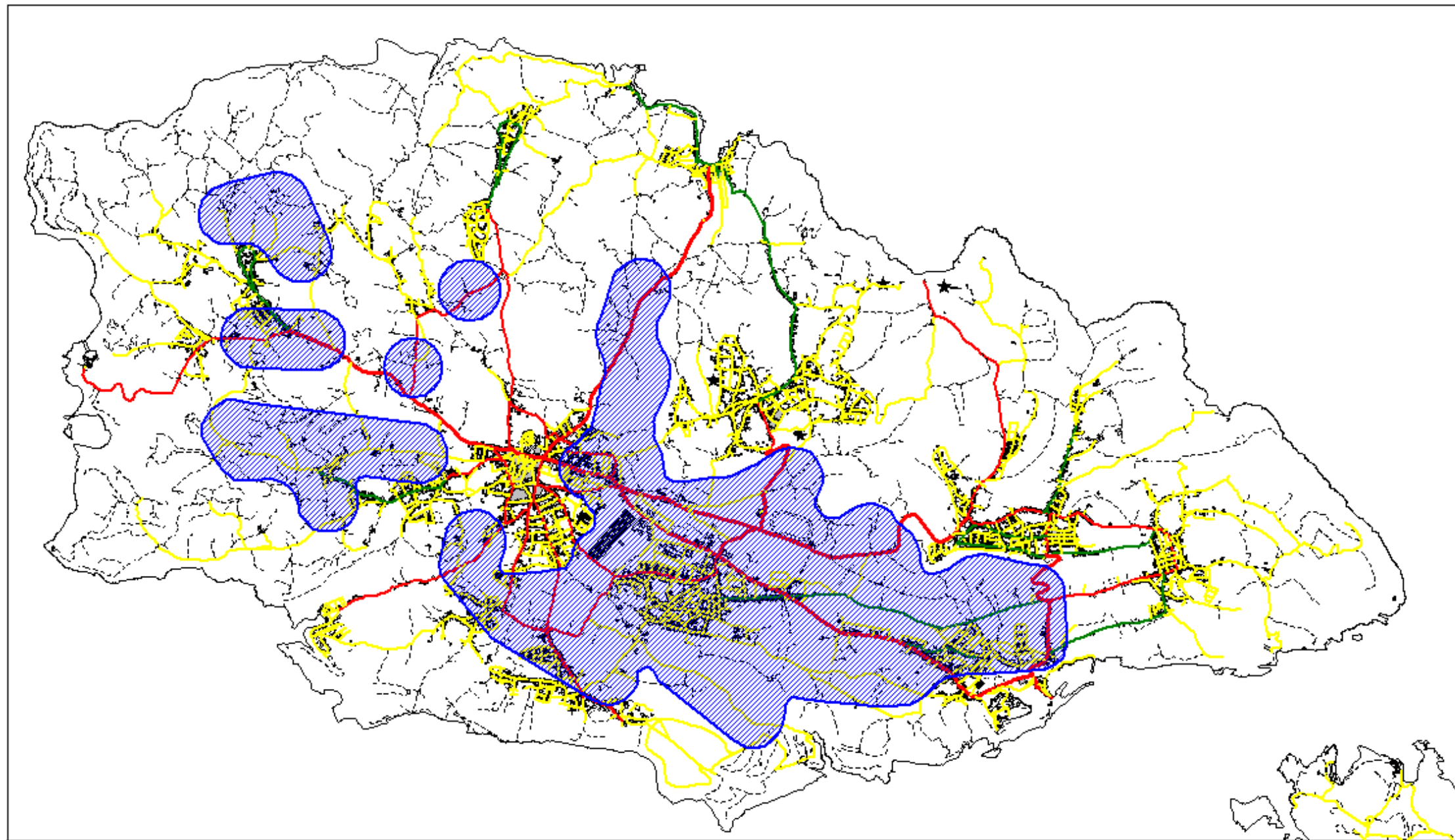

SAFEGUARD ZONE

**DRINKING-WATER
SAFEGUARD ZONES**

within the

**SURFACE CATCHMENT AREA OF
THE GOZO MEAN SEA-LEVEL
GROUNDWATER BODY**